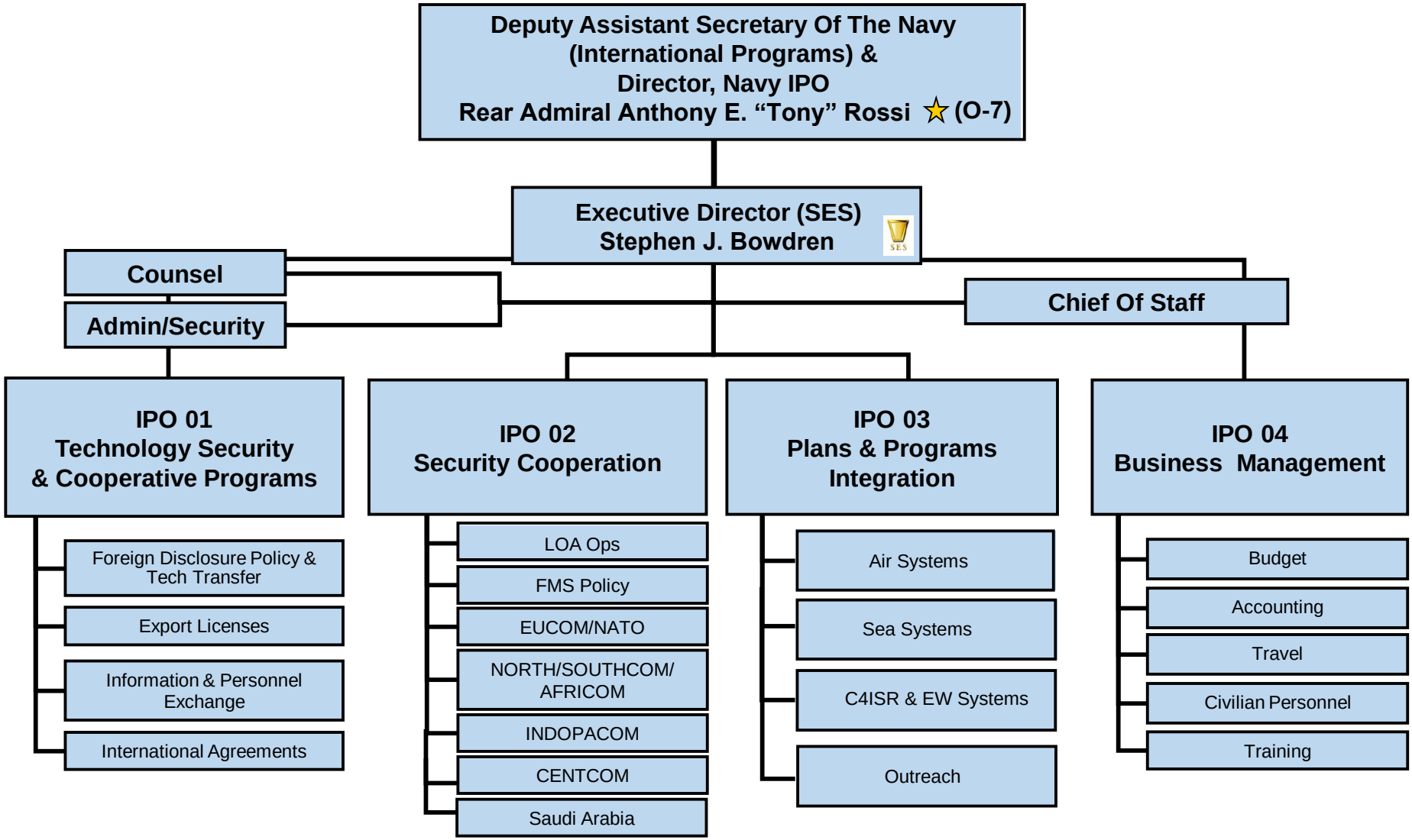
Deputy Assistant Secretary Of The Navy
(International Programs) &
Director, Navy IPO
Rear Admiral Anthony E. "Tony" Rossi ★ (O-7)
Executive Director (SES)
Stephen J. Bowdren
Counsel
Admin/Security
Chief Of Staff
IPO 01
Technology Security
& Cooperative Programs
Foreign Disclosure Policy & Tech Transfer
Export Licenses
Information & Personnel Exchange
International Agreements
IPO 02
Security Cooperation
LOA Ops
FMS Policy
EUCOM/NATO
NORTH/SOUTHCOM/ AFRICOM
INDOPACOM
CENTCOM
Saudi Arabia
IPO 03
Plans & Programs
Integration
Air Systems
Sea Systems
C4ISR & EW Systems
Outreach
IPO 04
Business Management
Budget
Accounting
Travel
Civilian Personnel
Training