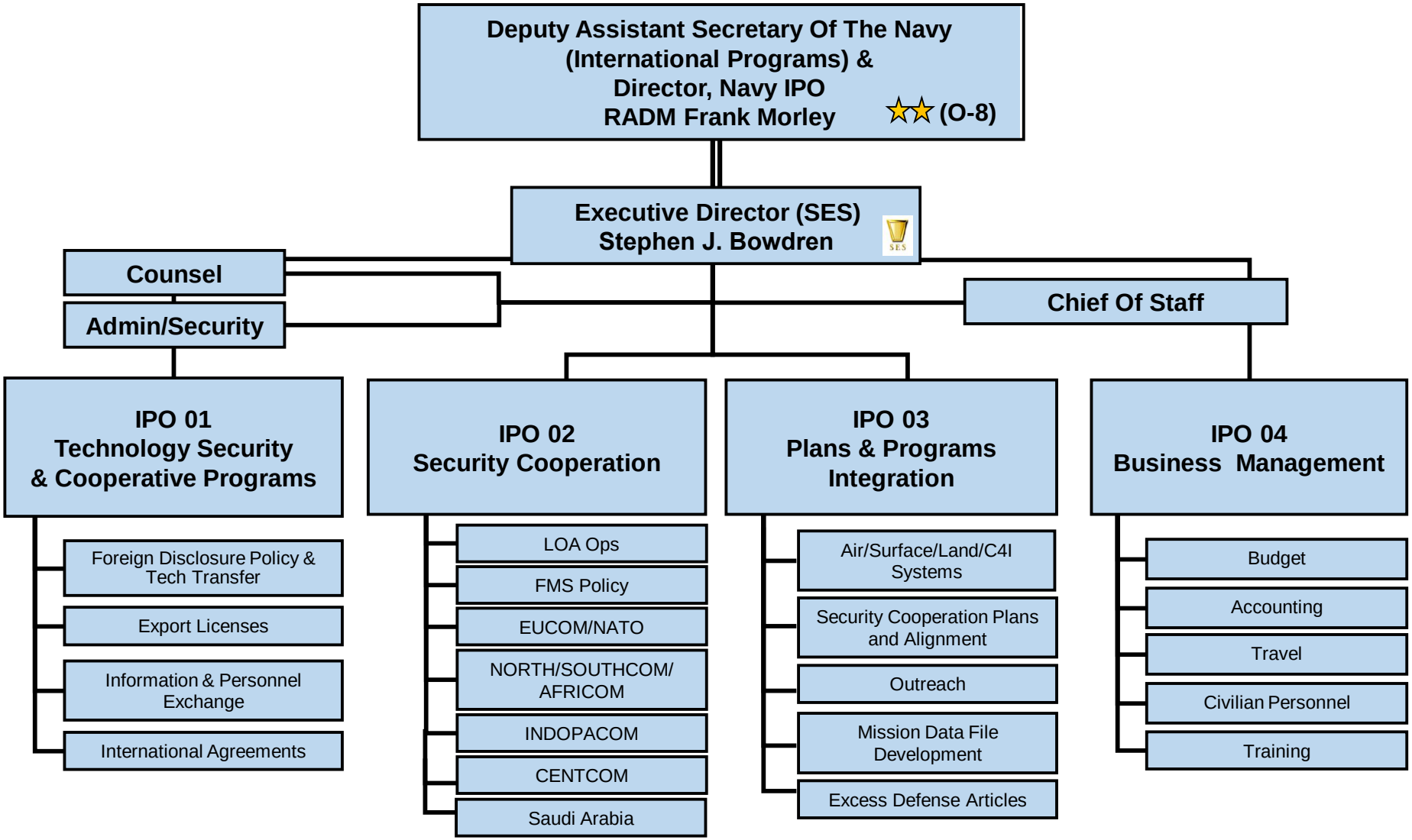
Deputy Assistant Secretary Of The Navy
(International Programs) &
Director, Navy IPO
RADM Frank Morley
(O-8)
Executive Director (SES)
Stephen J. Bowdren
SES
Counsel
Admin/Security
Chief Of Staff
IPO 01
Technology Security
& Cooperative Programs
Foreign Disclosure Policy & Tech Transfer
Export Licenses
Information & Personnel Exchange
International Agreements
IPO 02
Security Cooperation
LOA Ops
FMS Policy
EUCOM/NATO
NORTH/SOUTHCOM/ AFRICOM
INDOPACOM
CENTCOM
Saudi Arabia
IPO 03
Plans & Programs
Integration
Air/Surface/Land/C4I Systems
Security Cooperation Plans and Alignment
Outreach
Mission Data File Development
Excess Defense Articles
IPO 04
Business Management
Budget
Accounting
Travel
Civilian Personnel
Training