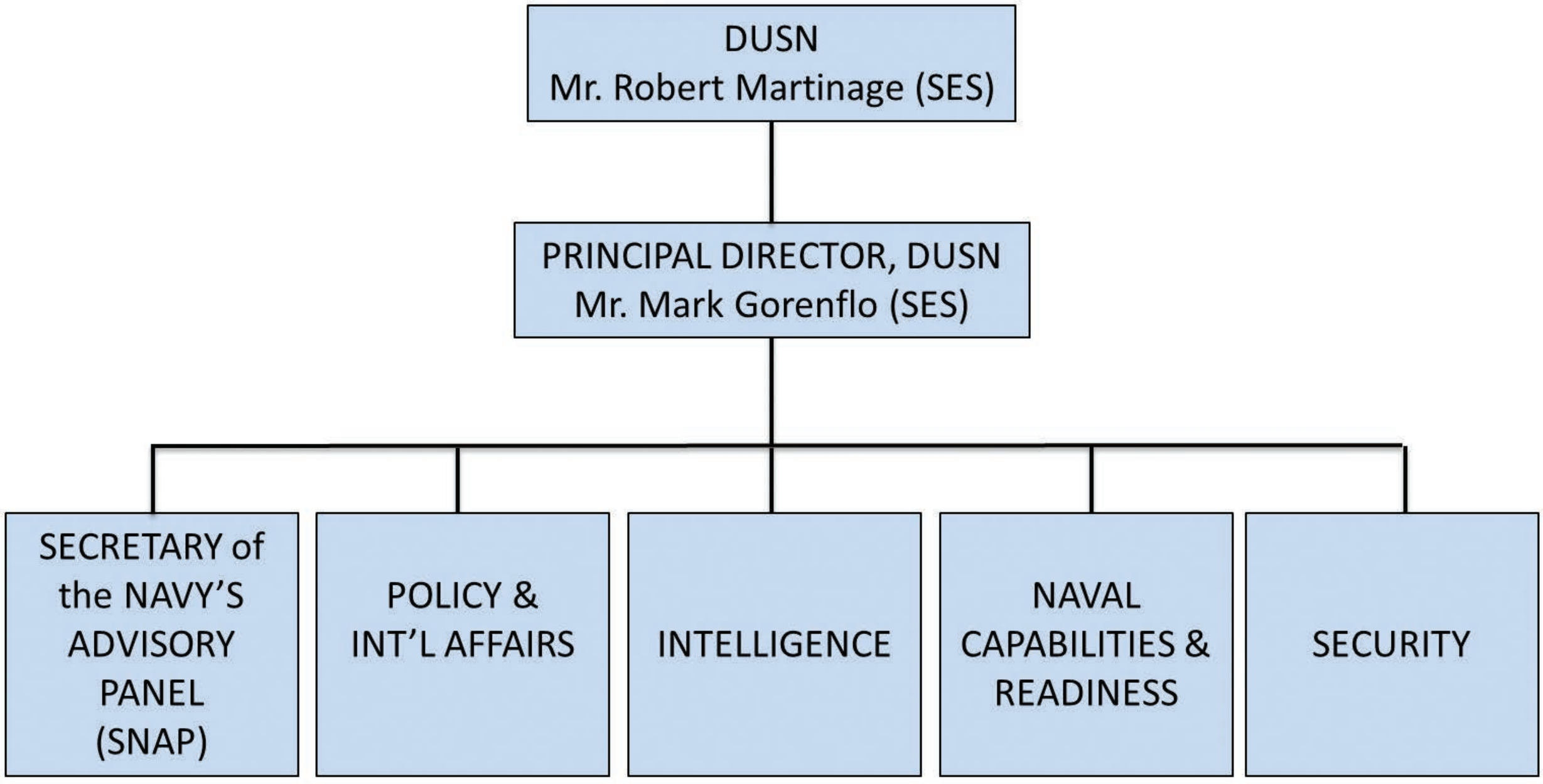Deputy Under Secretary of the Navy
(Plans, Policy, Oversight and Integration)